

FILED
 GREENVILLE, CO. S. C.
 SEP 26 10 21 AM '77
 DONNIE S. TANKERSLEY
 R.M.C.



REFERENCES:

DEED BOOK	PAGE	551
"	"	191
"	"	22
"	"	98
"	"	127
"	"	351
"	"	92
"	"	145

LEGEND:

- = IRON PIN FOUND
- = IRON PIN SET
- ⊙ = STONE FOUND

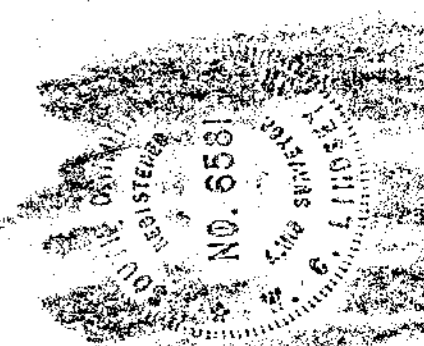

SEP 26 1977

W.C. Lindsey Jr.
 W.C. LINDSEY JR. REG. SURVEYOR S.C. NO. 6581

16-C-66 9558

TOTAL ACRES = 27.60
 ROAD ACRES = 2.38
 NET ACRES = 25.22

R = 502.62'
 T = 90.05'
 D = 11° 23' 58"

R = 408.28'
 T = 119.04'
 D = 14° 02' 00"

R = 329.02'
 T = 93.40'
 D = 17° 24' 46"

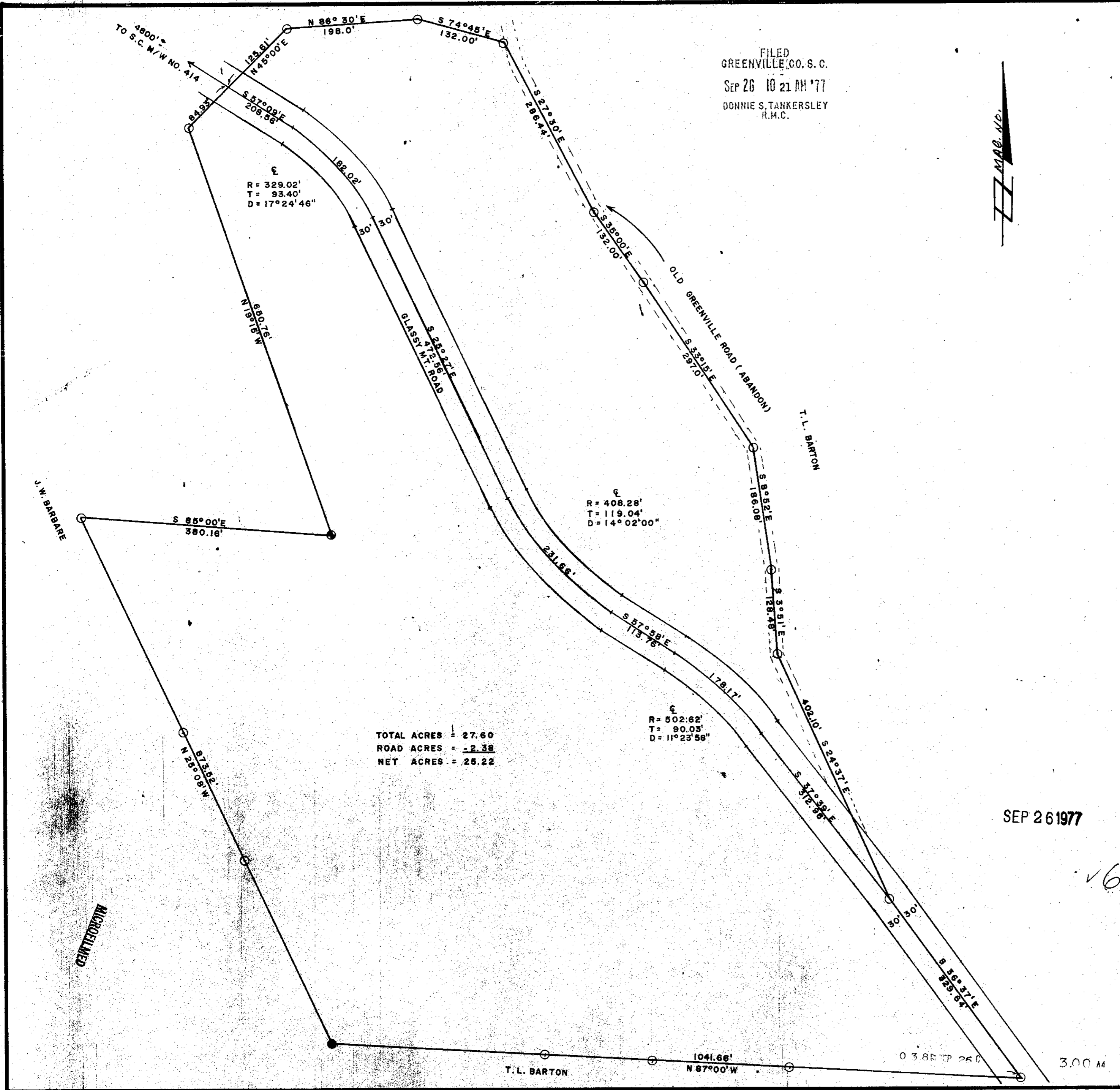

MICROFILMED

J.M LINDSEY ESTATE LOCATED HIGHLAND TWP., GREENVILLE CO., S.C.		
SURVEYED FOR MARSHALL LINDSEY.		
SURVEYED BY W.C. LINDSEY JR. ROUTE 1, TAYLORS, S.C. 29687		
DATE: 9-8-77	SCALE: 1" = 100'	DWG. NO. 7711